

Data esame: 02/07/2020 16:59:27

Cognome: PATIENT Nome: TEST

Data di Nascita: 29/06/1987 Et : 33 Sesso: F Peso: 58 kg H: 163 cm BMI: 21.83 kg/m²

Densitometria REMS: COLONNA

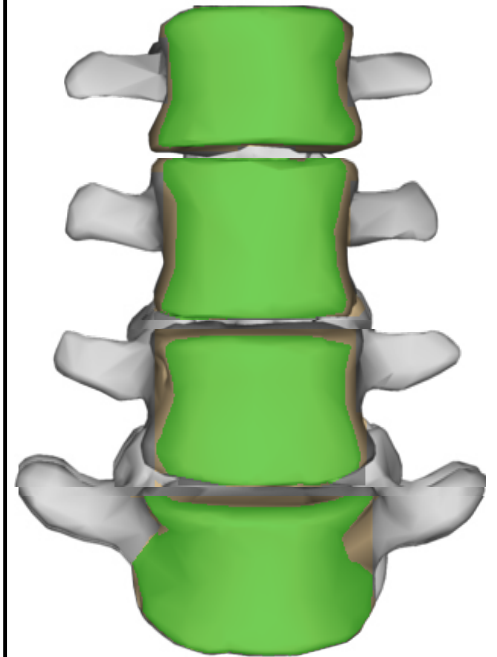
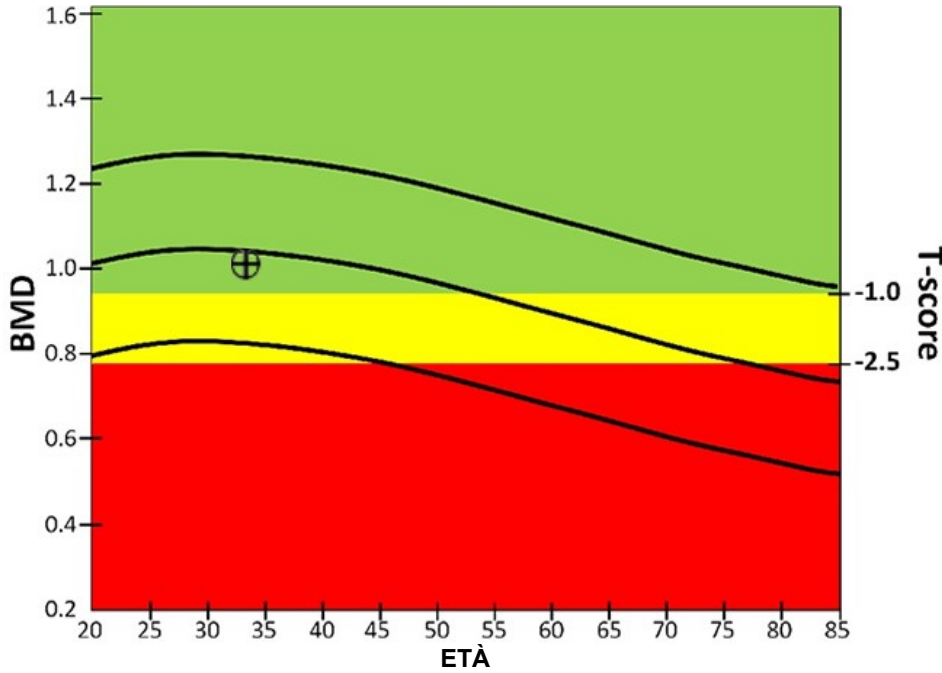

	BMD g/cm ²	T-score	Z-score	Diagnosi
Totale	0.995	-0.5	-0.4	Normale

	BMD	T-SCORE
L1	0.876	-0.5
L2	0.989	-0.4
L3	1.026	-0.5
L4	1.06	-0.5

Valutazione del Rischio di Frattura

Fragility Score - Colonna	19.8/100
Rischio di frattura osteoporotica generica a 5 anni	≤ 5‰

NOTE / ESITO DIAGNOSTICO

Data esame: 02/07/2020 16:59:27

Cognome: PATIENT Nome: TEST

Data di Nascita: 29/06/1987 Et : 33 Sesso: F Peso: 58 kg H: 163 cm BMI: 21.83 kg/m²

Fragility Score REMS: Colonna

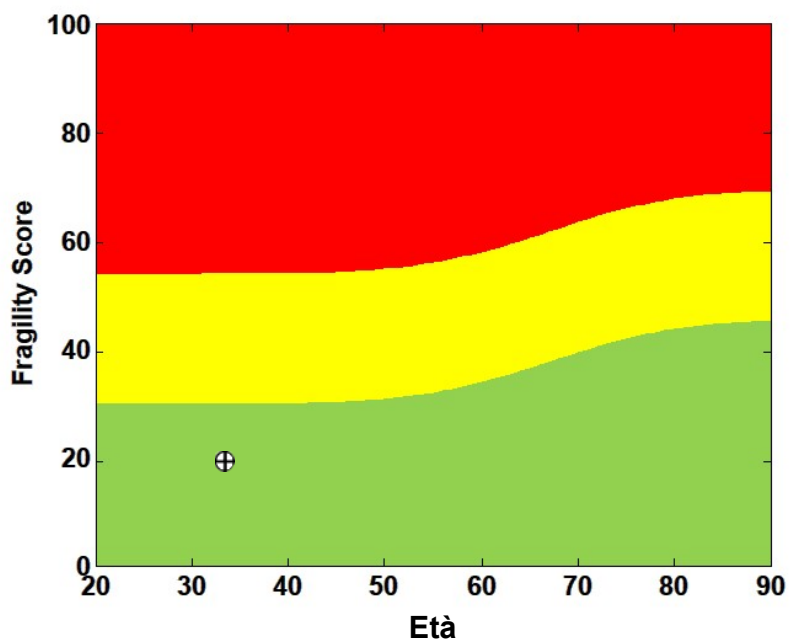

Fragility Score 19.8

Fragility Score   un indicatore della qualit  della struttura ossea indipendente dalla BMD

Data esame: 02/07/2020 16:59:27

Cognome: PATIENT Nome: TEST

Data di Nascita: 29/06/1987 Et : 33 Sesso: F Peso: 58 kg H: 163 cm BMI: 21.83 kg/m²

REMS Total Risk per le Principali Fratture Osteoporotiche

Matrice di combinazione della BMD e del Fragility Score REMS

		Classificazione T-SCORE REMS		
		NORMALE	OSTEOPENIA	OSTEOPOROSI
Classificazione FRAGILITY SCORE REMS	NORMALE	R1	R3	R5
	RIDOTTA	R2	R4	R6
	BASSA	R3	R5	R7

Rischio di Frattura Totale a 5 anni (‰)

Classe di rischio	Rischio di PRINCIPALI FRATTURE osteoporotiche per 1000 soggetti
R1	≤ 5
R2	[5-10]
R3	[10-20]
R4	[20-35]
R5	[35-60]
R6	[60-100]
R7	> 100

Data esame: 02/07/2020 16:59:27





Cognome: PATIENT Nome: TEST

Data di Nascita: 29/06/1987 Et : 33 Sesso: F Peso: 58 kg H: 163 cm BMI: 21.83 kg/m²

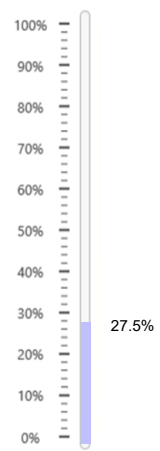
BODY COMPOSITION		Misurato	Valori di rif.
BMI		21.83 kg/m ²	15.5-24.9 kg/m ²
Peso corporeo totale		58 kg	58.45 kg
Body FAT		27.5%	23-26%
Metabolismo Basale		1331.3 Kcal/giorno	
Activity Metabolism	Sedentario	(poco o nessun esercizio):	1597.6 Kcal/giorno
	Moderatamente attivo	(esercizio fisico moderato/sport 3-5 giorni):	2063.5 Kcal/giorno
	Molto attivo	(duro esercizio/sport 6-7 giorni):	2296.5 Kcal/giorno

BODY FAT					
Anni	Sottopeso	Magro	In forma	Sovrappeso	Obeso
19-24	< 19 %	19-22 %	22-25 %	25-29 %	> 29 %
25-29	< 19 %	19-22 %	22-25 %	25-29 %	> 29 %
30-34	< 20 %	20-23 %	23-26 %	26-30 %	> 30 %
35-39	< 21 %	21-24 %	24-28 %	28-31 %	> 31 %
40-44	< 23 %	23-26 %	26-29 %	29-33 %	> 33 %
45-49	< 24 %	24-27 %	27-31 %	31-34 %	> 34 %
50-54	< 27 %	27-30 %	30-33 %	33-36 %	> 36 %
55-59	< 27 %	27-31 %	31-34 %	34-37 %	> 37 %
≥ 60	< 28 %	28-31 %	31-34 %	34-38 %	> 38 %



INDICE DI MASSA CORPOREA				
Sottopeso <18.5	Normale 18.5-24.9	Sovrappeso 25-29.9	Obeso 30-34.9	Estr. obeso >35
	 BMI= 21.83			

Data esame: 02/07/2020 16:59:27

Cognome: PATIENT Nome: TEST

Data di Nascita: 29/06/1987 Età: 33 Sesso: F Peso: 58 kg H: 163 cm BMI: 21.83 kg/m²

Campione di acquisizione L1-L4 per verifica di Fuoco e Profondità *

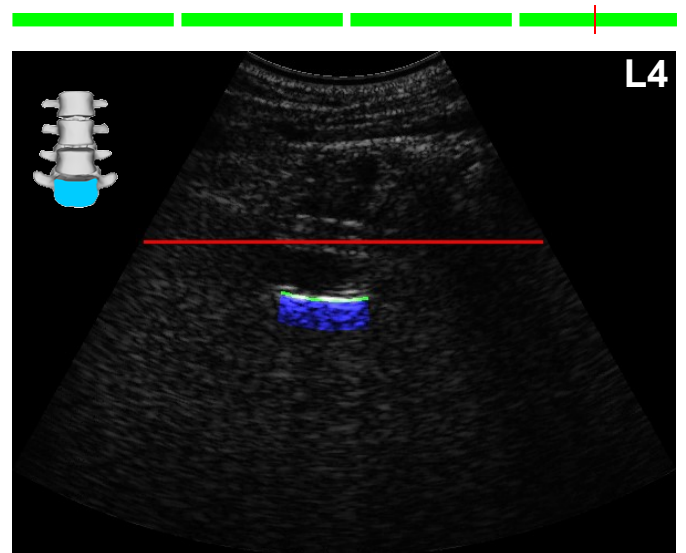
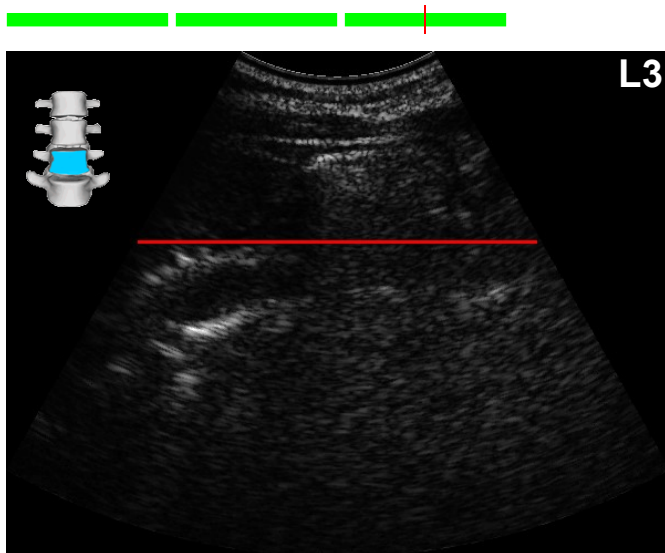
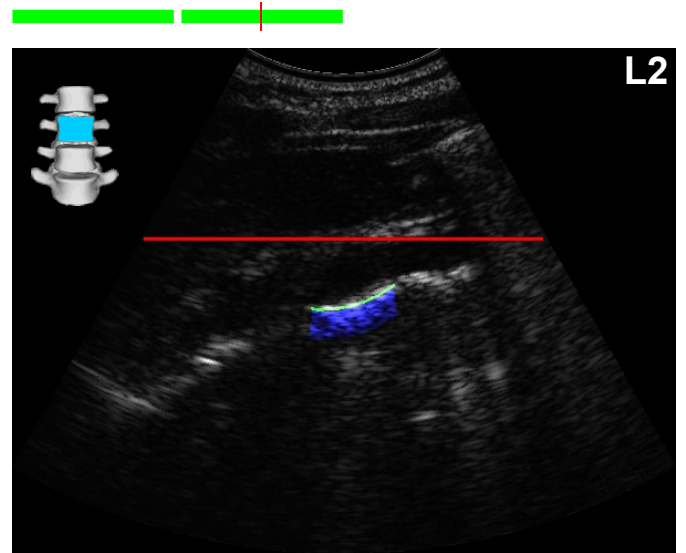
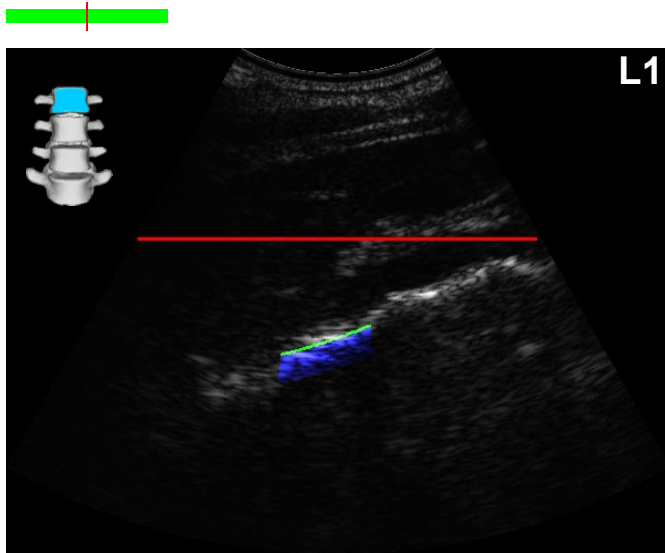

*non per scopo diagnostico